

QEW/Glendale Transition to Stage 4

Throughout the weekend of September 23rd-25th several sequences of closures will occur. Once work is completed on each sequence work will begin on the next sequence. Exact timing for each sequence is unknown, please use caution when travelling through the area. Work will commence on September 23rd at 10pm and will be completed by September 26th at 5am.

Several detours will be provided throughout the weekend to provide alternate routes to travels.

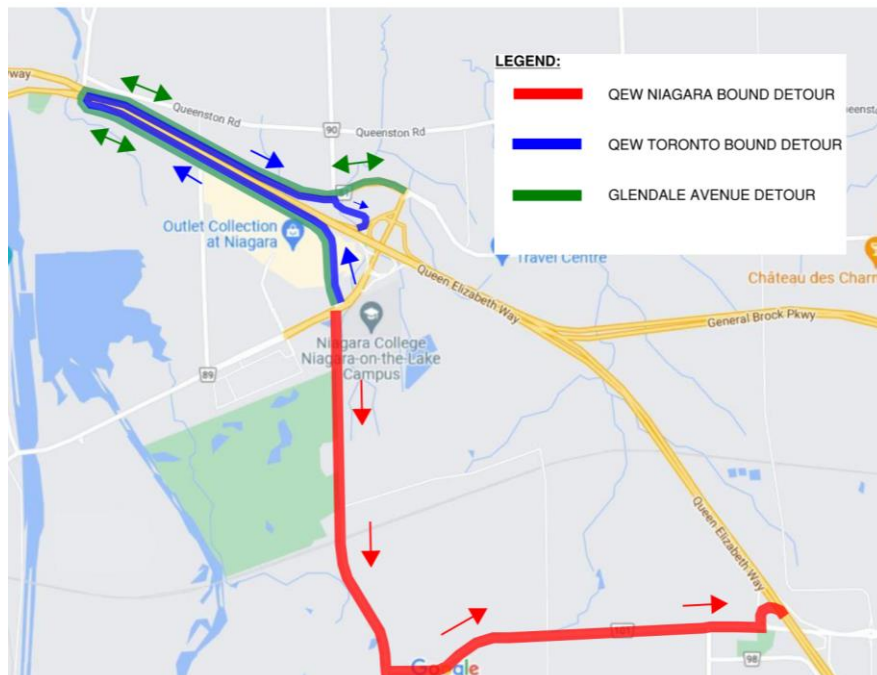

Long-Term Construction Impacts:

Following completion of the weekend work, the following long term construction impacts will occur.

- Glendale Avenue will be shifted onto to the new alignment on the diverging diamond configuration with one Southbound lane open from York Road to the north crossover. Beyond the north crossover, two southbound lanes will be open to Taylor Road. Two Northbound lanes will be open on Glendale Avenue from Taylor Road to York Road
- The QEW Niagara bound off-ramp will be closed for 60 days to complete the construction of the new permanent off ramp. A planned detour route will be available via Mountain Road and Taylor Road. The detour route is shown below:



Construction Notice Update No. 010

QEW / Glendale Avenue Interchange Reconstruction,
Design-Build Project

A COLAS COMPANY MORRISON HERSHFIELD

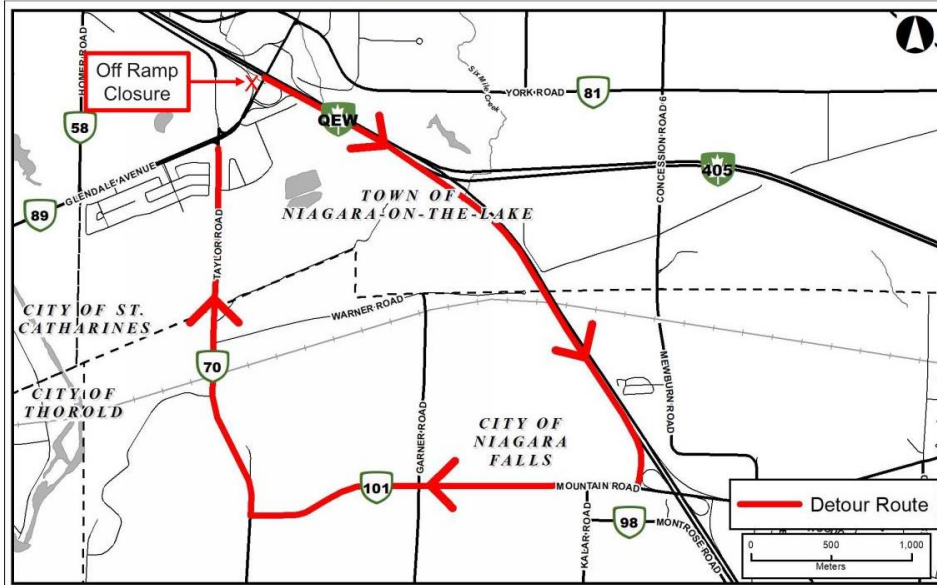

- The QEW Toronto bound on-ramp will be available via a temporary ramp on Airport Road, south of York Road. This detour ramp will be in place to allow for the construction of the new permanent on-ramp. The location of temporary detour route is shown below:

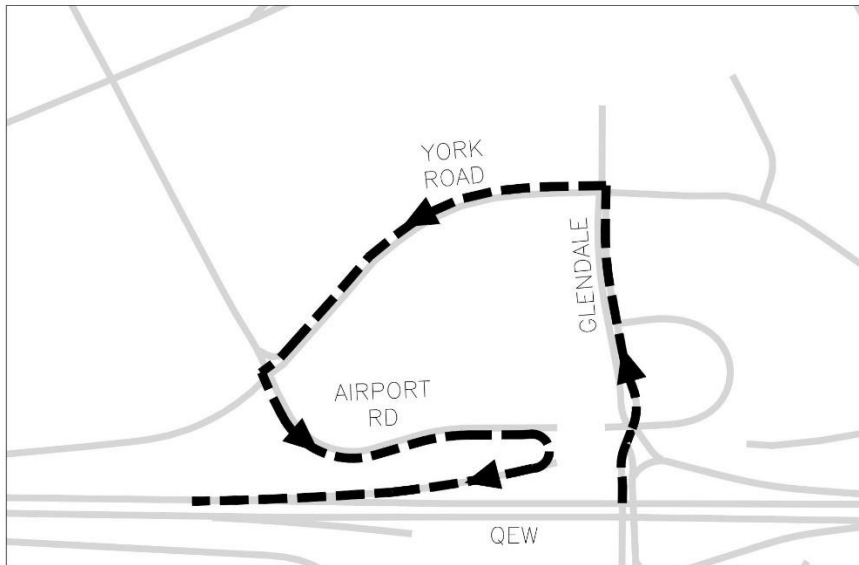

- QEW Niagara bound on-ramp and QEW Toronto bound off-ramp will be open and in their final configuration.

For More Information:

Stay up to date on the project by visiting our website at <http://qew-glendale-interchange.ca/>

Or contact us at: GlendaleDBTeam@morrisonhershfield.com